

Clash Publish



Clash Computation Specification			
Products Selected		Value	Status
AT782484MQ - CABLE TRAYS IN FEET C1-B-A1	AT392123MQ - BOTTOM LEVEL ACCESS PLATFORMS - SECTOR 13	-1.6 mm	Not inspected
	VHB_0001 - CENTRAL PAIR OF FEET B - DETAILED MODEL FOR STANDARDS	-4.9 mm	Not inspected
	VHB_0002 - STANDARD PAIR OF FEET A1 (C1) - DETAILED MODEL FOR STANDARDS	-4.9 mm	Not inspected
	VHB_0008 - FOOT B WITH BRACKET HOLES - MAIN BOLTS AND WELDINGS	-4.9 mm	Not inspected
	ATCVHB_0002 M - STANDARD PAIR OF FEET A1 (C1) - DETAILED MODEL FOR STANDARDS	-4.9 mm	Not inspected

Computation Result:

AT782484MQ - CABLE TRAYS
IN FEET C1-B-A1

AT392123MQ - BOTTOM LEVEL ACCESS PLATFORMS
- SECTOR 13

Clash

-1.6 mm

Not inspected

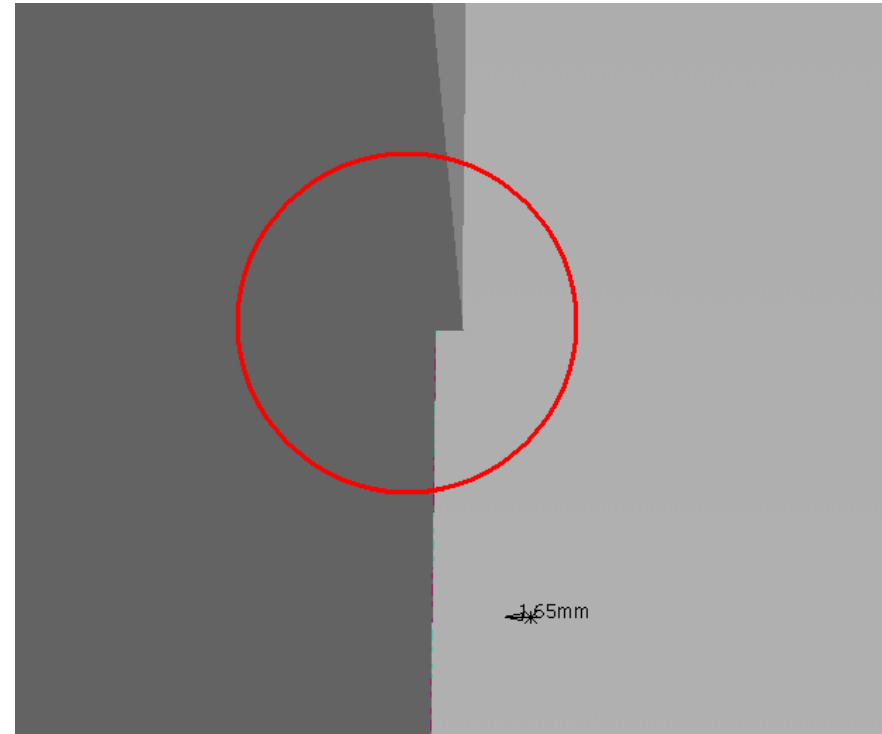
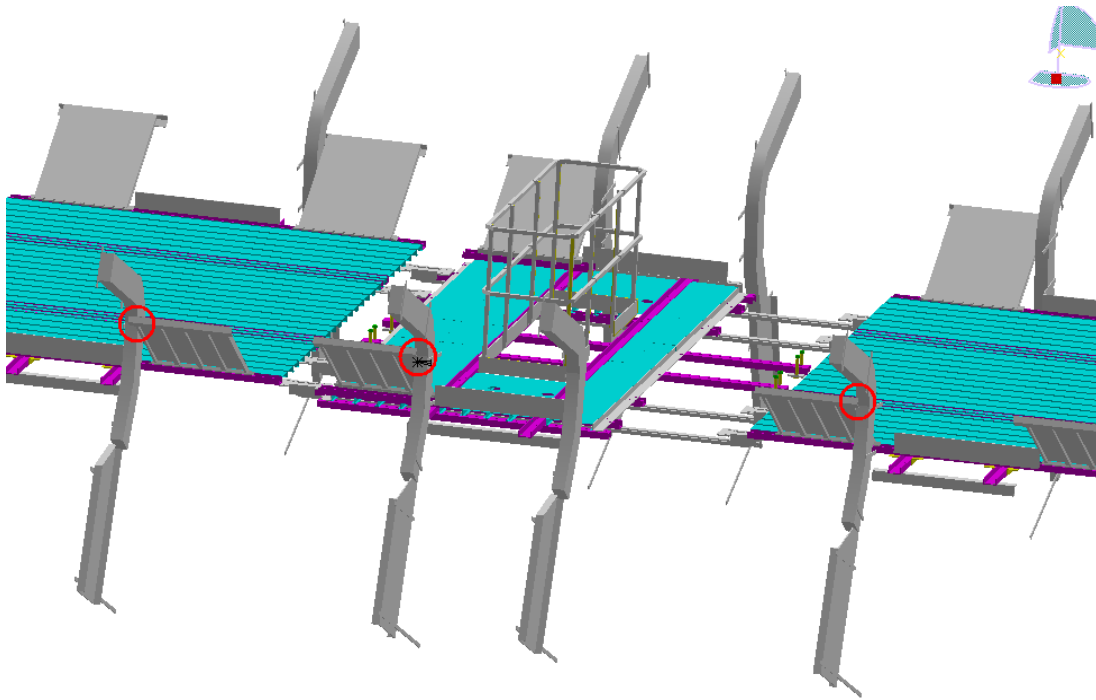

Clash value: ~ 1.6 mm

SIDE A-C

Sectors 12, 14

The identical clashes exist on the opposite side

Clash View:

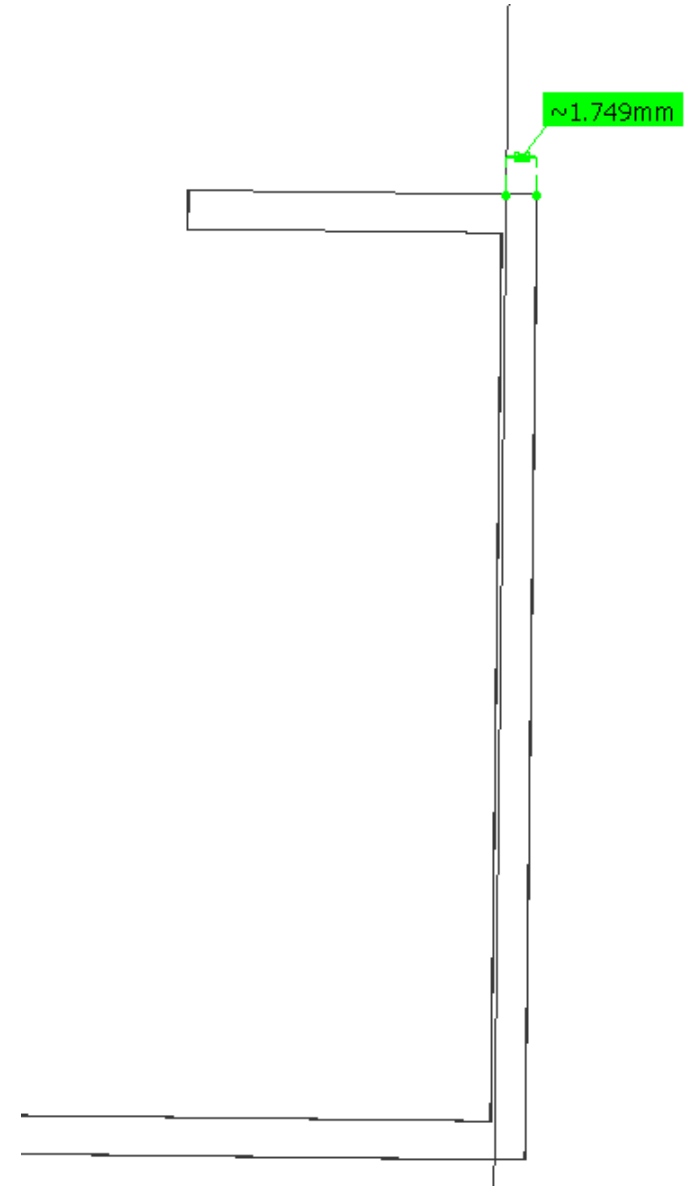
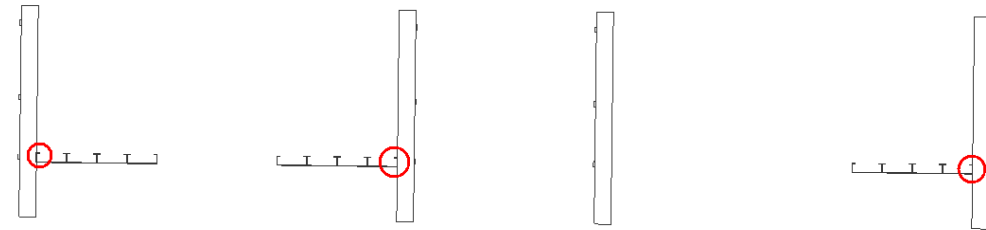
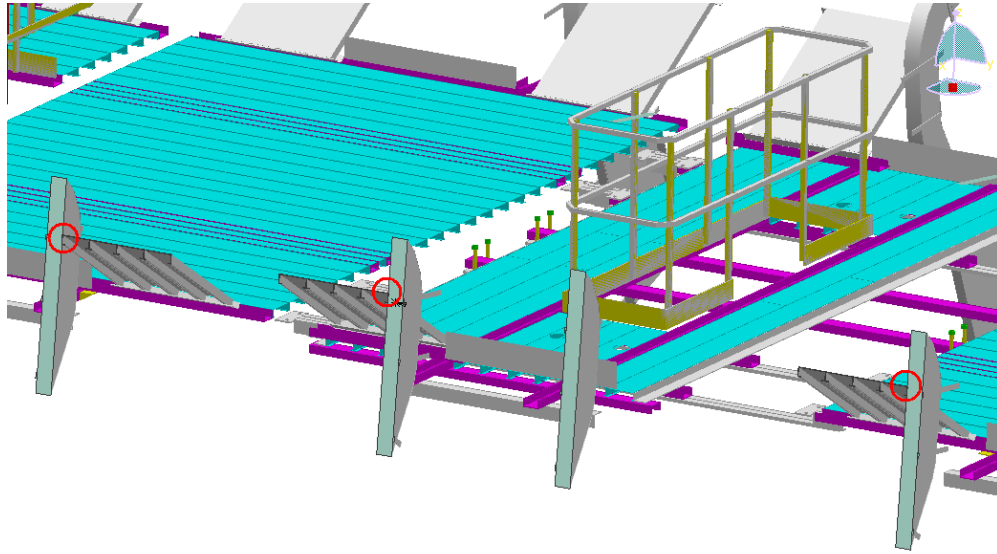

AT782484MQ - CABLE TRAYS IN FEET C1-B-A1

VHB_0001 - CENTRAL PAIR OF FEET B - DETAILED MODEL FOR STANDARDS

Clash

-4.9 mm

Not inspected

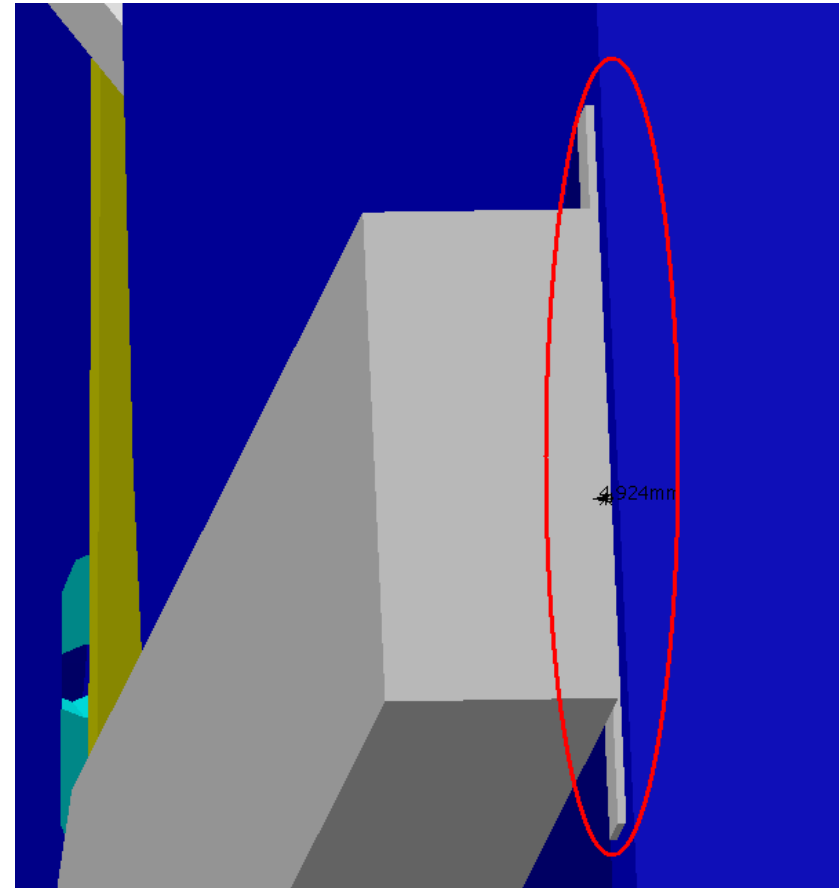
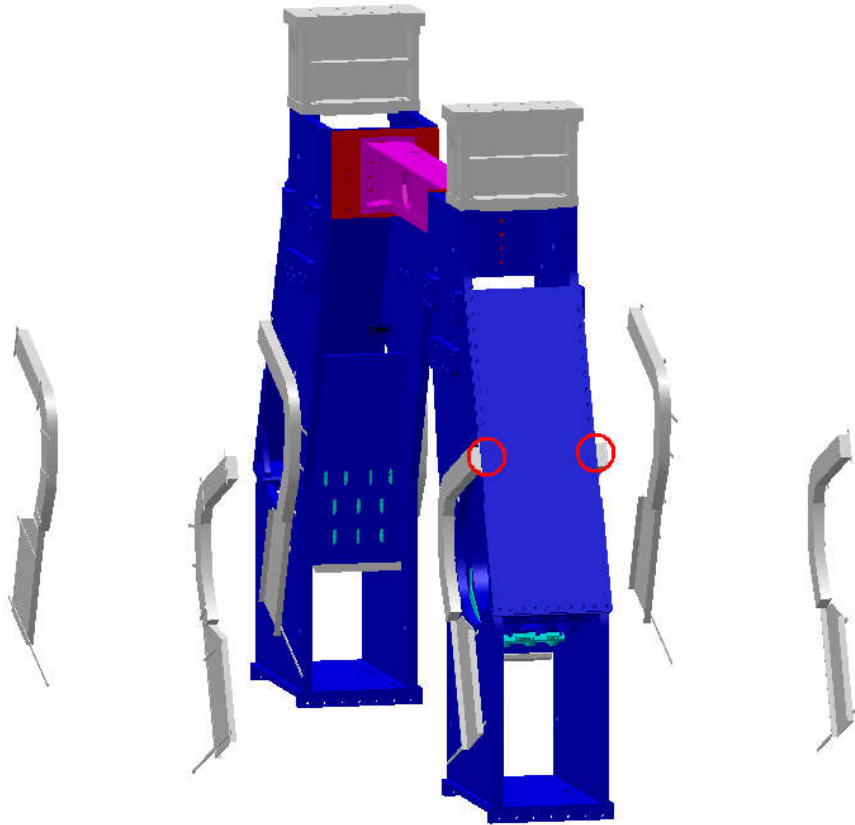

Clash value: ~ 4.9 mm

SIDE A-C

Sectors 12, 14

The identical clashes exist on the opposite side

Clash View:

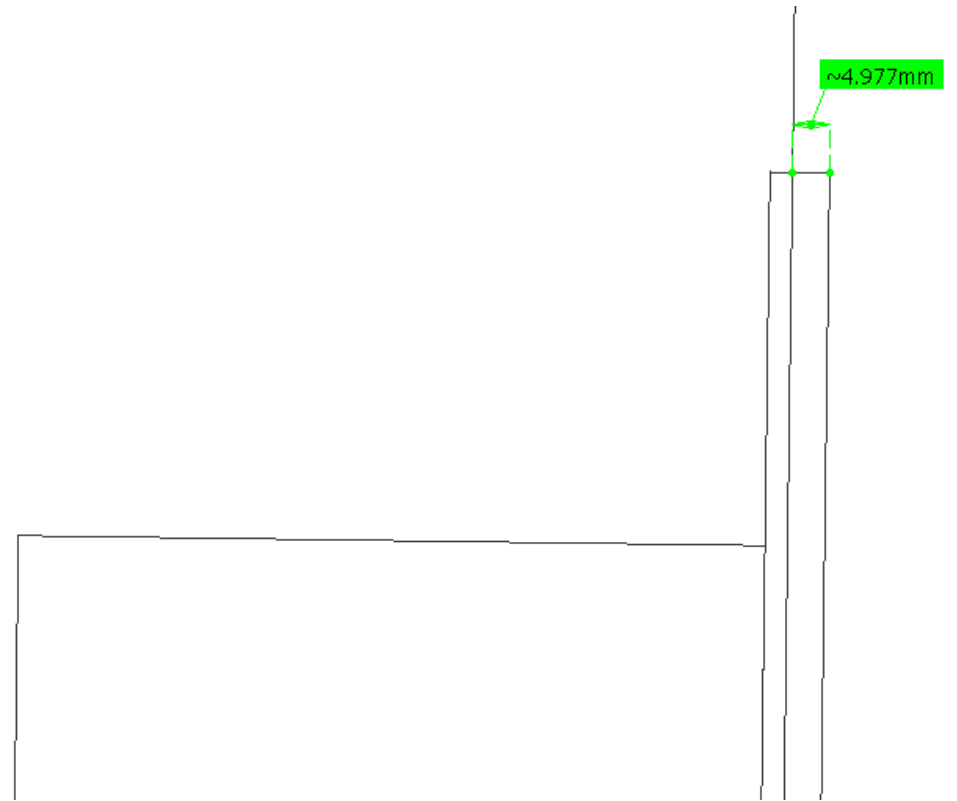
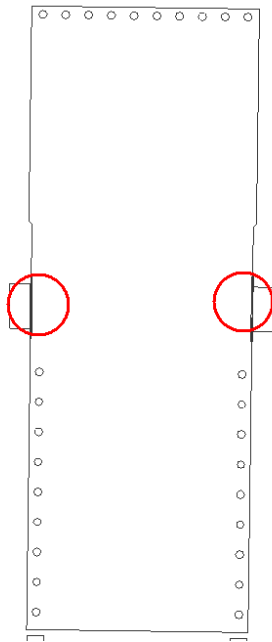
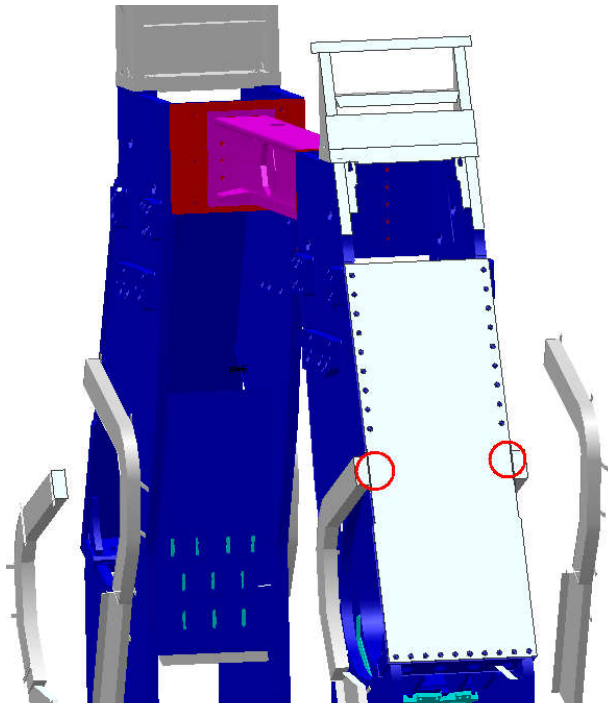

AT782484MQ - CABLE TRAYS IN
FEET C1-B-A1

VHB_0002 - STANDARD PAIR OF FEET A1 (C1) -
DETAILED MODEL FOR STANDARDS

Clash

-4.9 mm

Not inspected

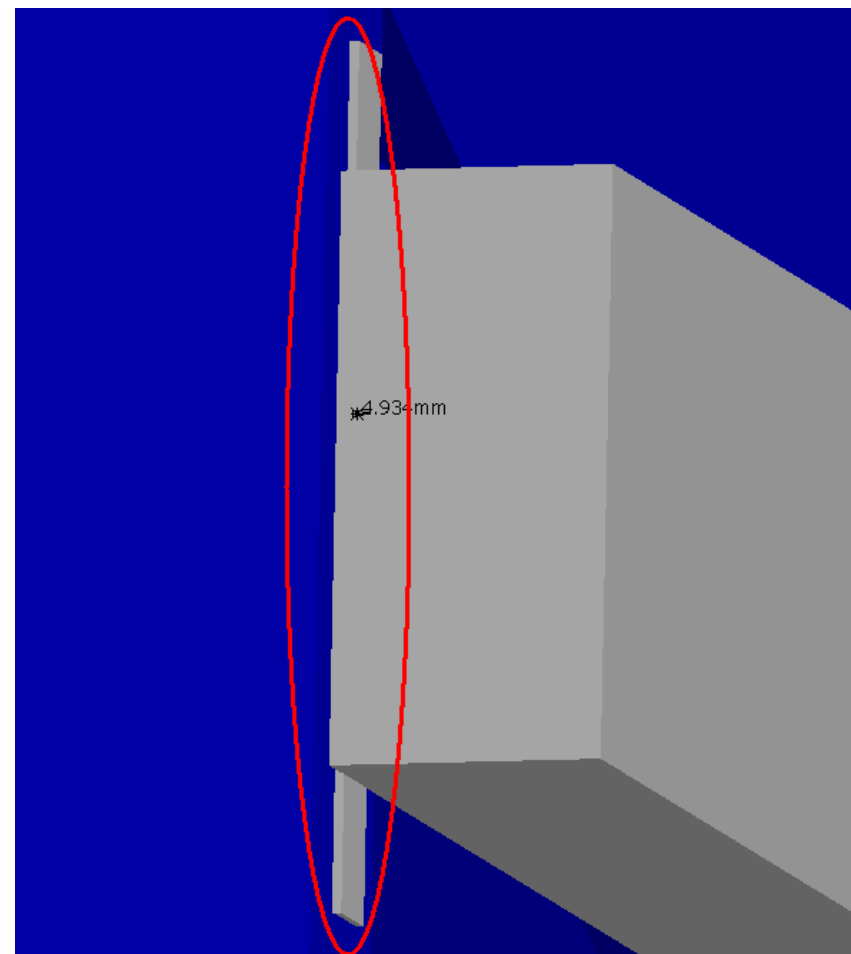
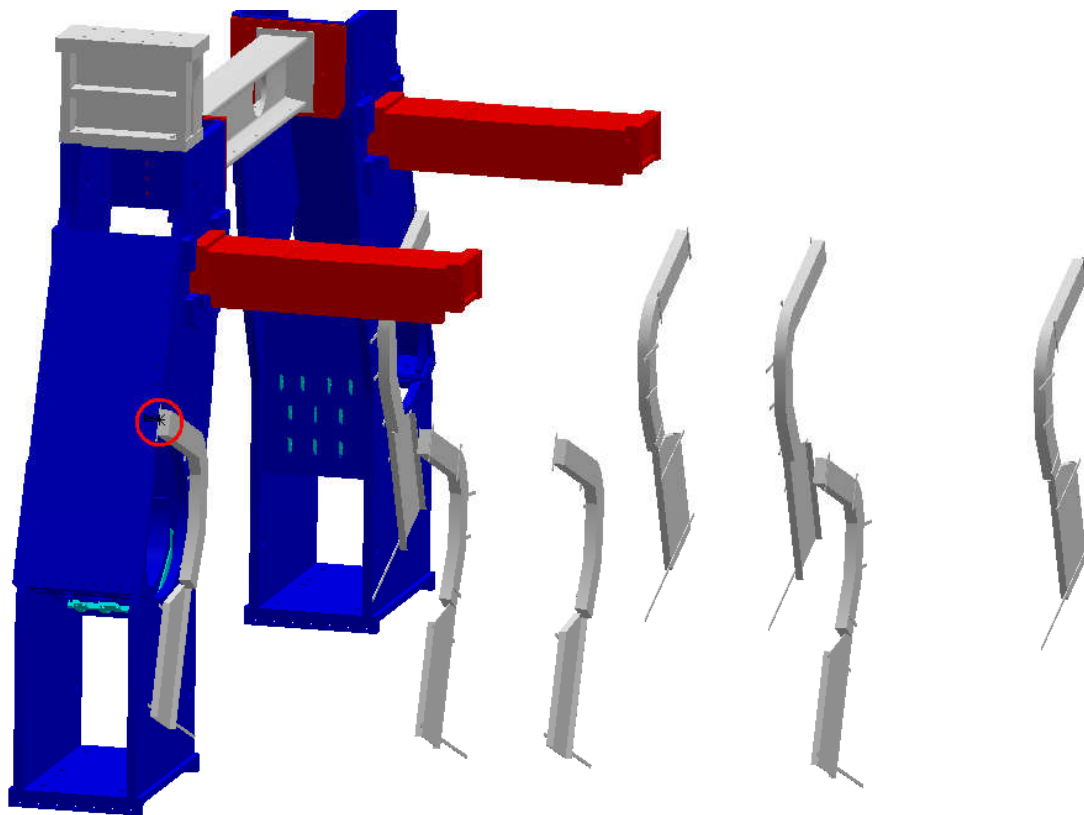

Clash value: ~ 4.9 mm

SIDE A

Sectors 12, 14

The identical clash exists on the opposite side

Clash View:

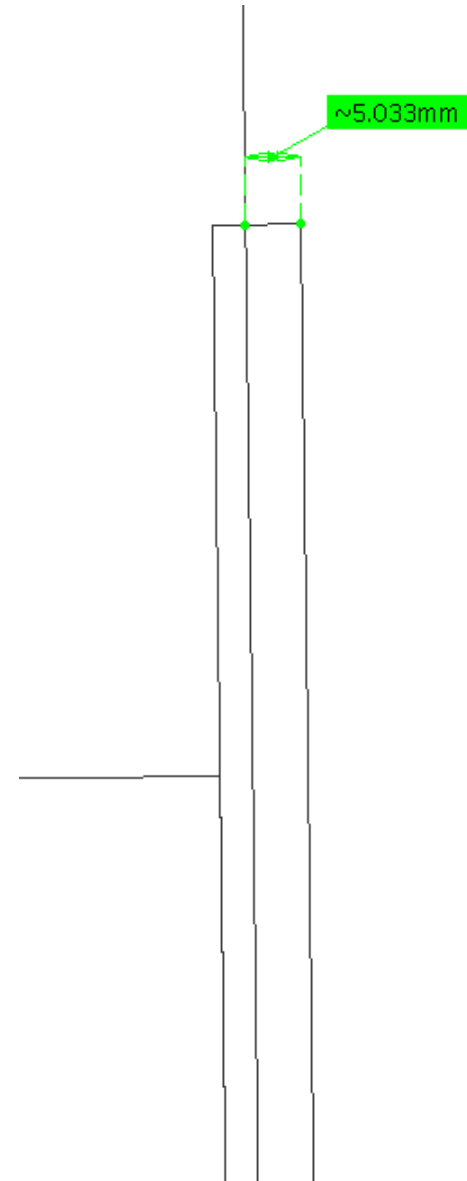
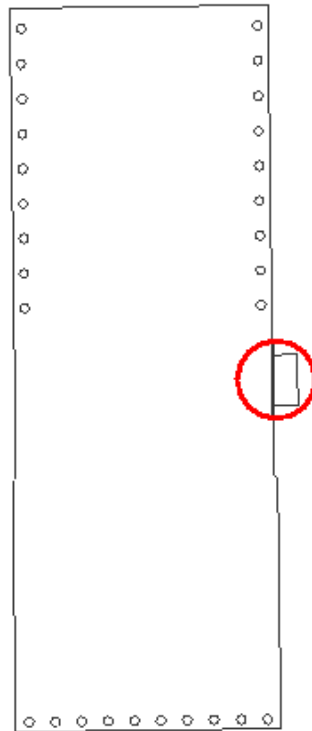
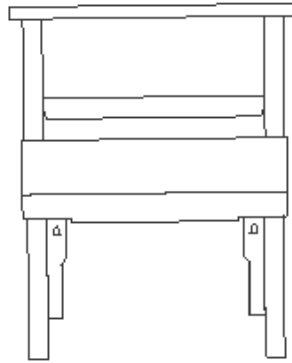
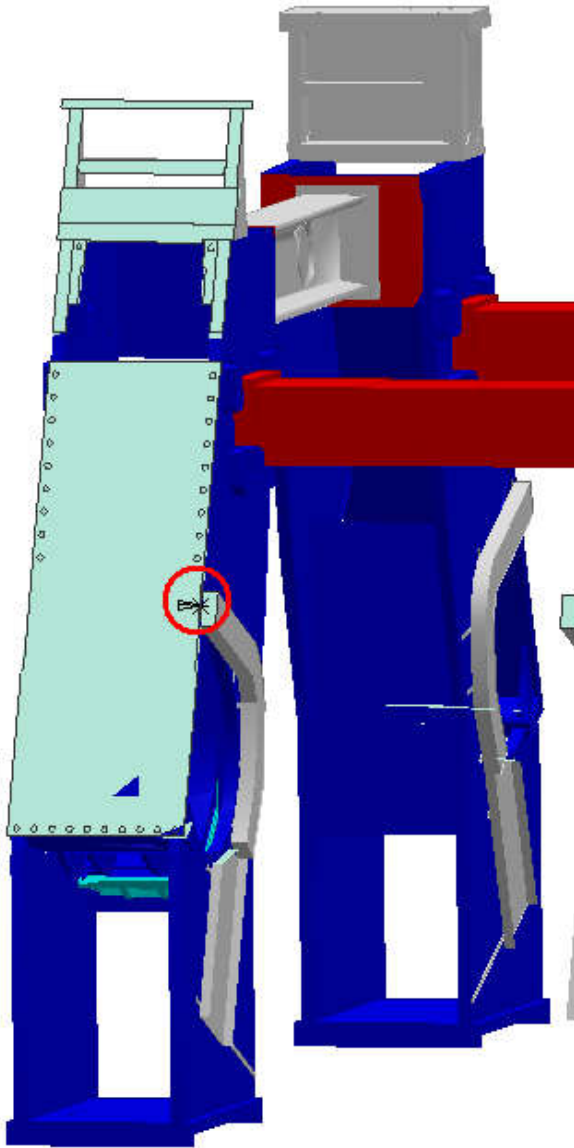

AT782484MQ - CABLE TRAYS IN
FEET C1-B-A1

VHB_0008 - FOOT B WITH BRACKET HOLES - MAIN
BOLTS AND WELDINGS

Clash

-4.9 mm

Not inspected

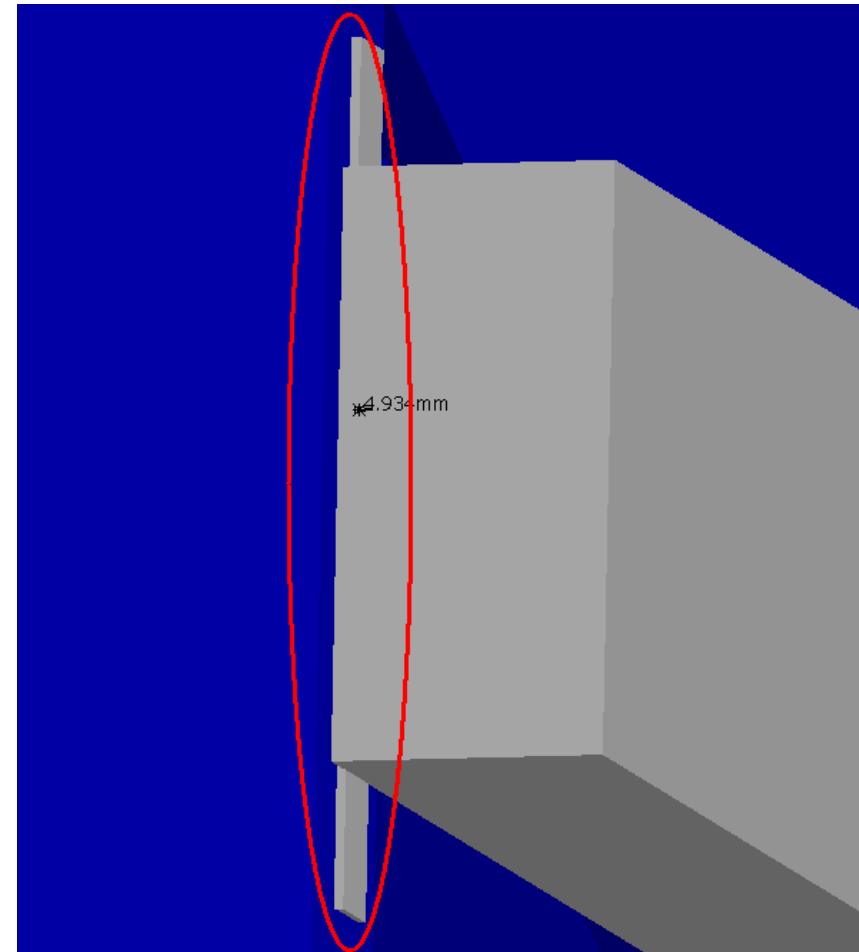
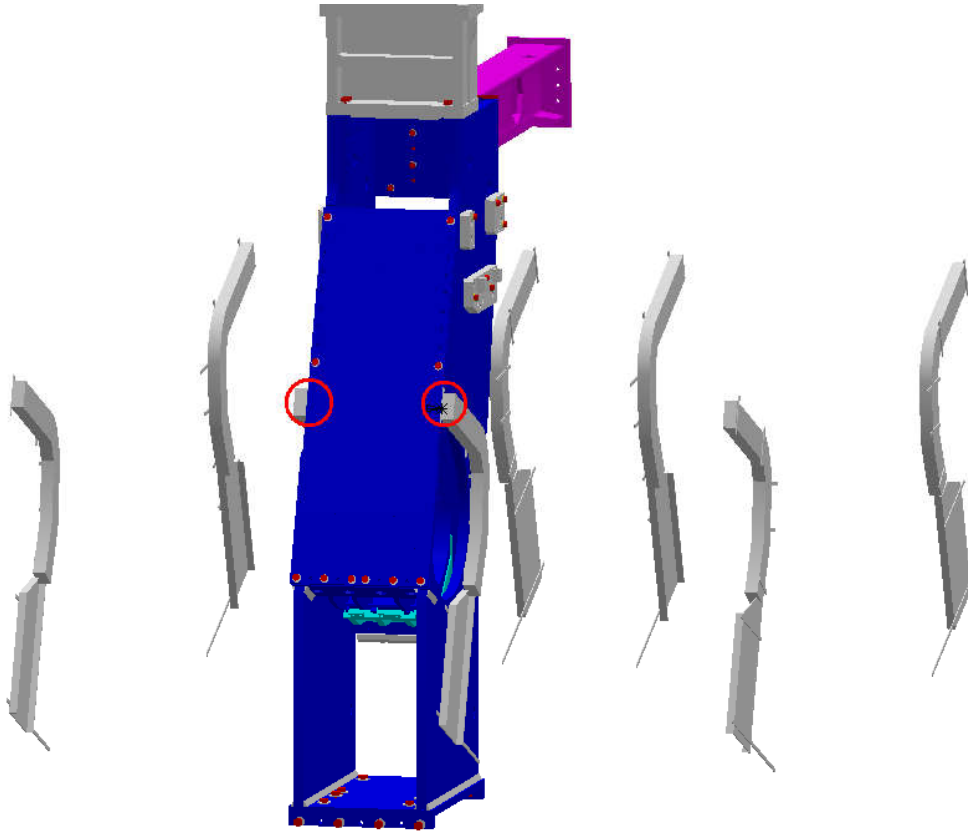

Clash value: ~ 4.9 mm

SIDE A-C

Sector 14

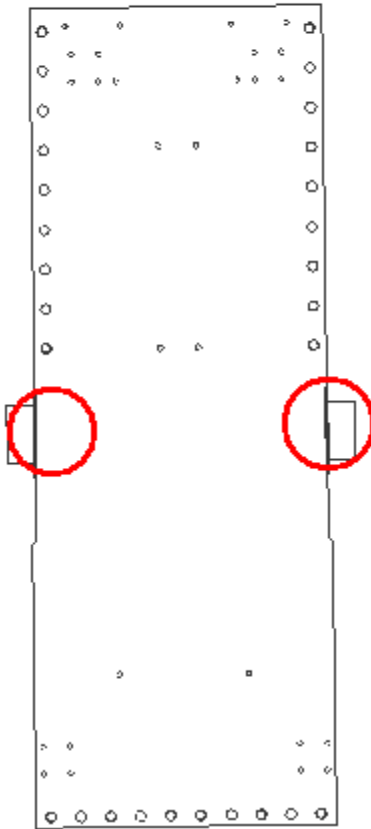
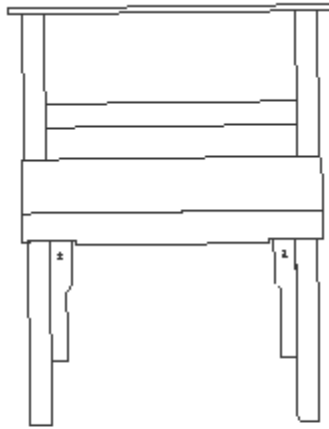
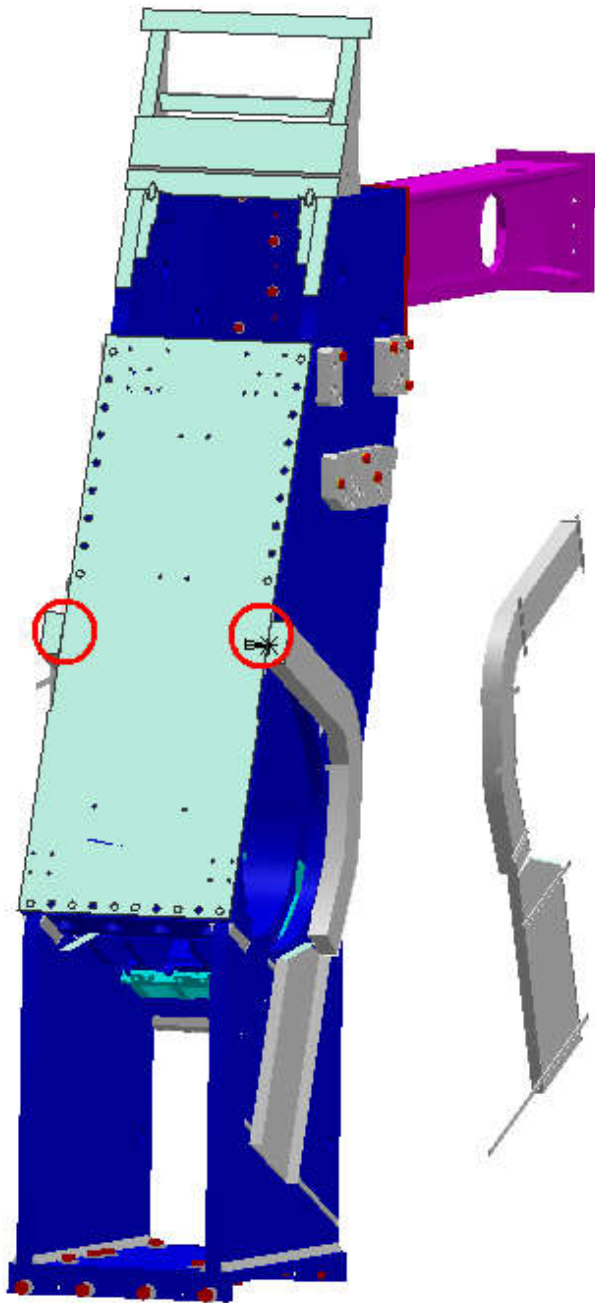

Clash View:

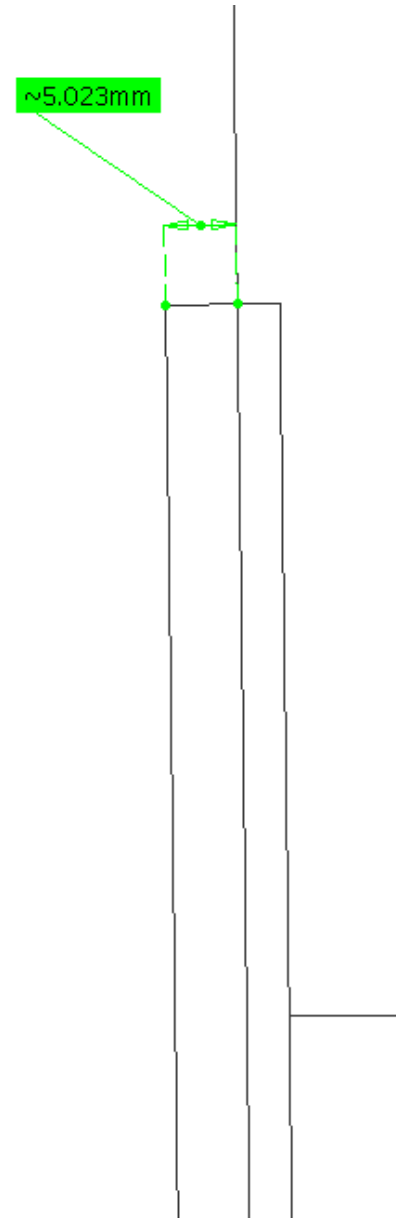

AT782484MQ - CABLE TRAYS IN FEET C1-B-A1	ATCVHB_0002 M - STANDARD PAIR OF FEET A1 (C1) - DETAILED MODEL FOR STANDARDS	Clash	-4.9 mm	Not inspected
---	---	-------	---------	---------------

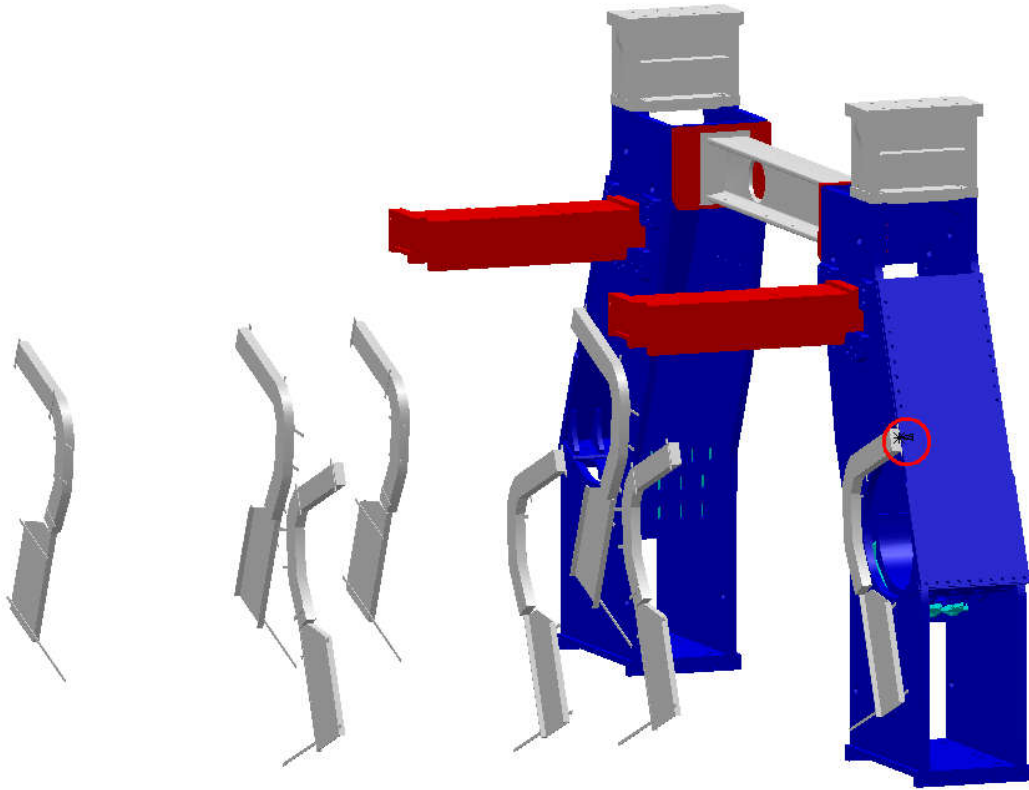

Clash value: ~ 4.9 mm

SIDE C

Sectors 12, 14

The identical clash exists on the opposite side

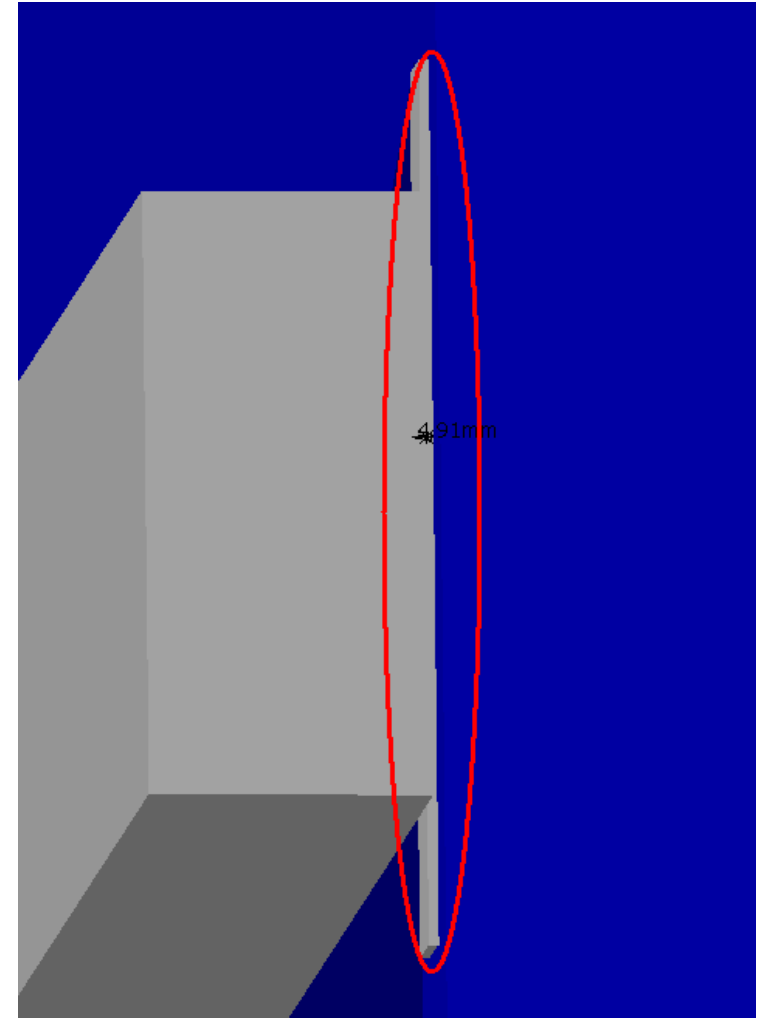

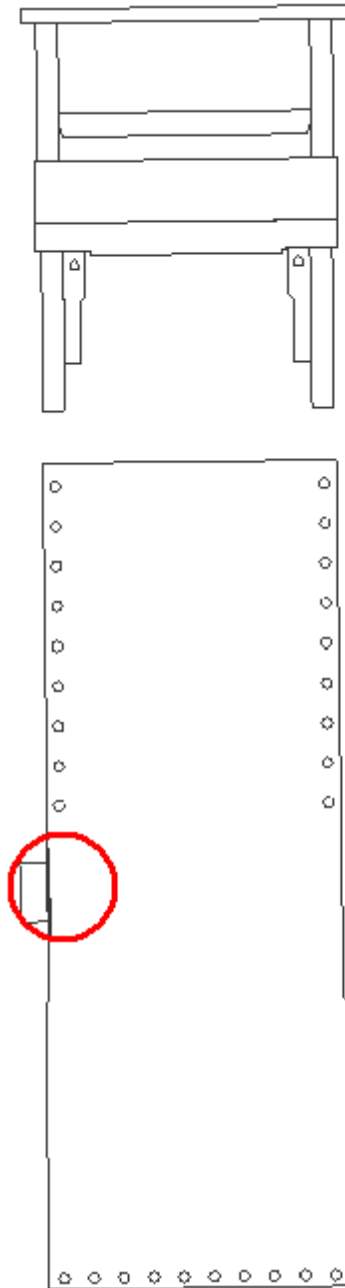
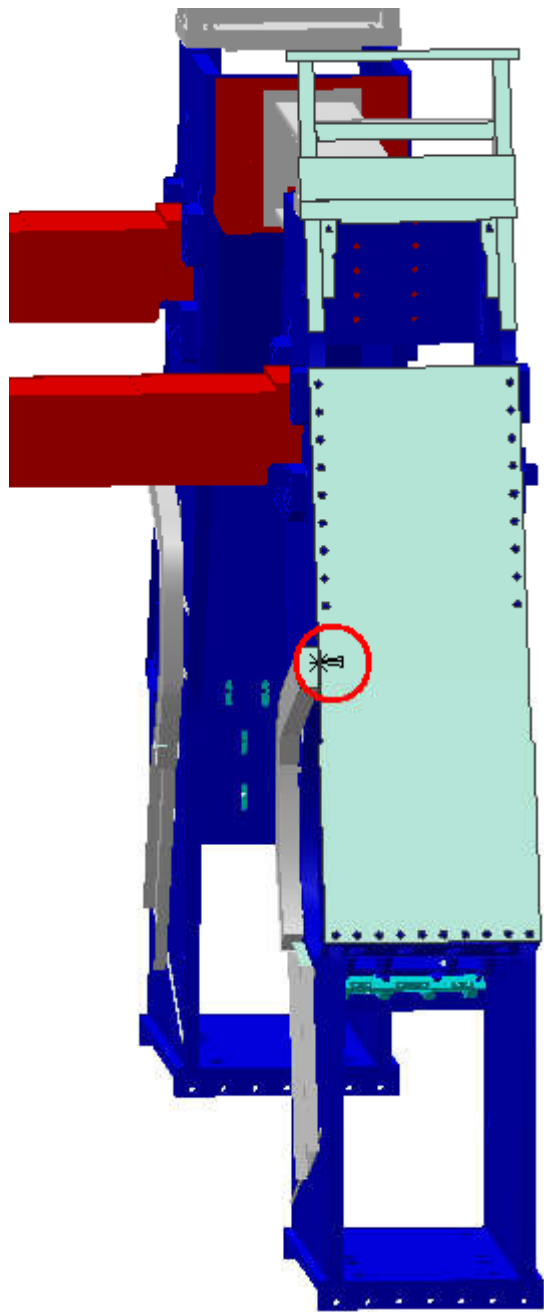

Clash View:

